

This drawing and the design concepts represented as instruments of service are the sole property of Viox & Viox, Inc. and may not be used, reproduced, or copied for any purpose without the prior written authorization of Viox & Viox, Inc.

© VIOX, INC. 03/21/2018 WALTON INDUSTRIAL SITE (KENTON COUNTY) 03/20/18 - SET - WP2 - BUILDING 1 - Construction Set, Rev. 0

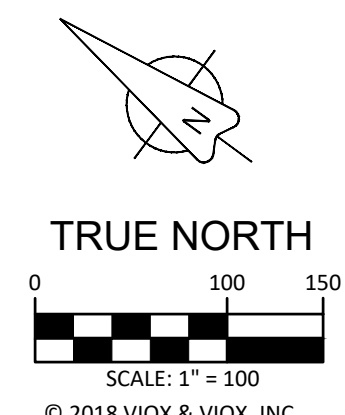
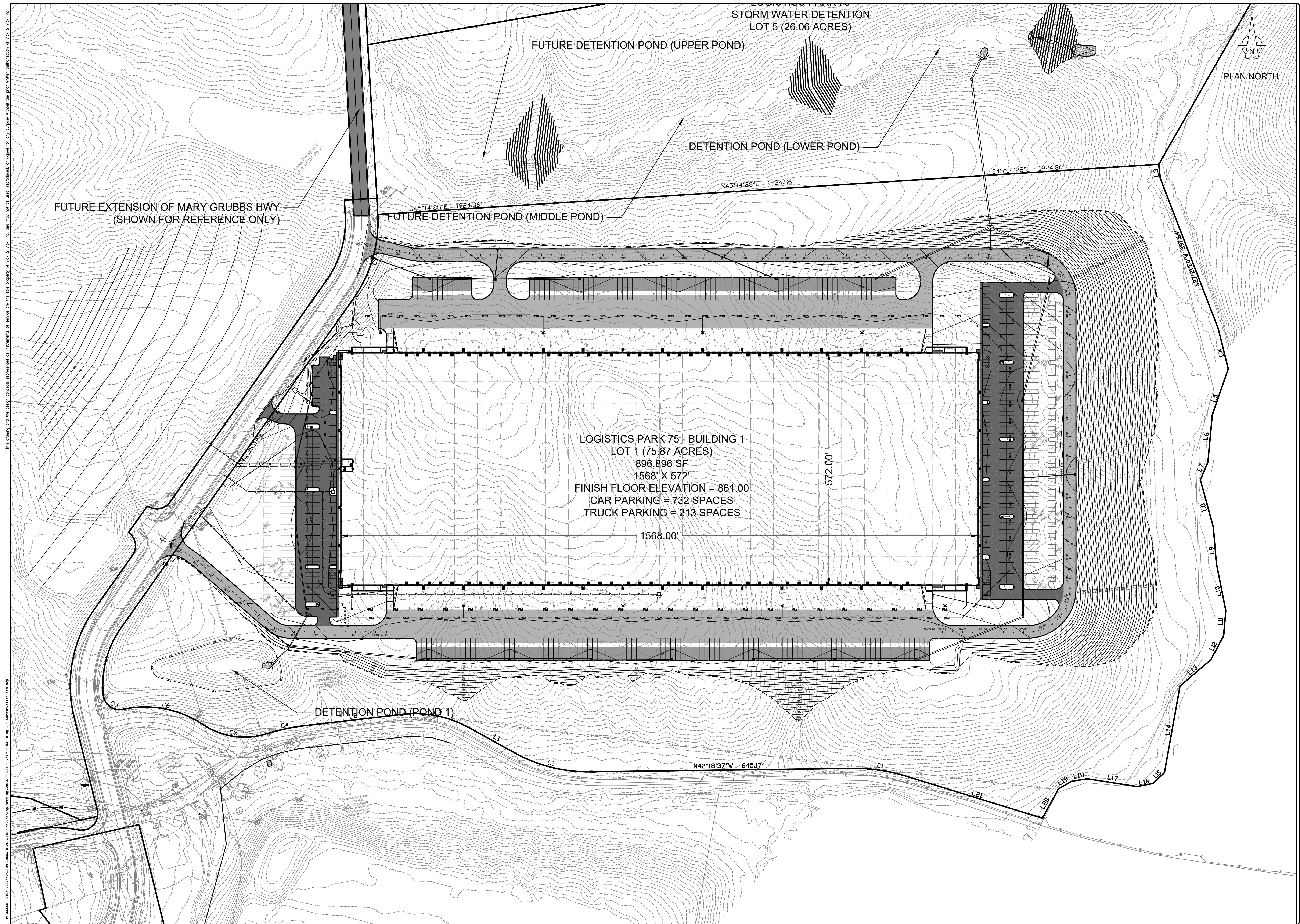

| Item | Revision | Date | By | Chk. |
|------|---------------------|---------|-----|------|
| 1 | PERMIT SET | 7/23/18 | THA | MDG |
| 2 | VE CONSTRUCTION SET | 8/13/18 | THA | MDG |

VIOX & VIOX
 Civil Engineers, Surveyors, and Landscape Architects
 406 Erlanger Road • Erlanger, Kentucky 41018
 2158 Main Street • Millford, Ohio 45150
 Ph: Erlanger (859)727-3293 • Ph: Millford (513)576-1000
 www.vioxinc.com

**LOGISTICS PARK 75
 BUILDING 1 - SITE PLAN**
 WALTON, KENTON COUNTY, KENTUCKY
 OVERALL PLAN - LOT 1

| | |
|-------------|----------|
| Project No: | Checked: |
| Date: | MDG |
| 5/30/2018 | THA |
| Sheet: | |
| C002 | |